

**To the Residents,**

**Perth Caravan and Camping Show – 20 to 23 March**

The Perth Caravan and Camping Show will be held at the Claremont Showgrounds from 20 to 23 March 2025. To minimise disruptions and ensure public safety, the Town will implement temporary parking control measures during the event.

**Temporary Parking Restrictions**

Temporary parking restrictions will be in place on several streets surrounding the Claremont Showgrounds. The Community Safety team will patrol these areas to ensure compliance. Please refer to the attached map for details. Vehicles parked contrary to signage will be infringed.

**No-Stopping Zones**

- **No-Stopping Road** – Graylands Road, First Avenue, Second Avenue, Mengler Avenue, Mofflin Avenue and Stubbs Terrace.
- **No-Stopping Road or Verge** – Graylands Road, Ashton Avenue and Brockway Road

**Precinct & Resident Parking**

- Existing timed parking restrictions will remain in place. Residents with valid parking permits must ensure they are displayed.
- The Town will not issue temporary parking permits. If restrictions apply to verge parking in your area, alternative arrangements must be made to avoid infringements.

**Management of Street Verges**

Residents may allow others to park on their verges but must ensure vehicles are parked safely and do not obstruct footpaths or driveways. Vehicles parked in an unsafe manner may be infringed.

For further information, please contact the Town of Claremont during business hours on 92854300 or at [rangers@claremont.wa.gov.au](mailto:rangers@claremont.wa.gov.au).

Your cooperation is appreciated.

Kind regards,



Declan Fanning  
Manager Community Safety

**NOTE:**  
ALL INTERSECTIONS NO STOPPING ROAD & VERGE



**LEGEND**

- NO STOPPING
- NO STOPPING ROAD & VERGE
- TIMED & PAID PARKING

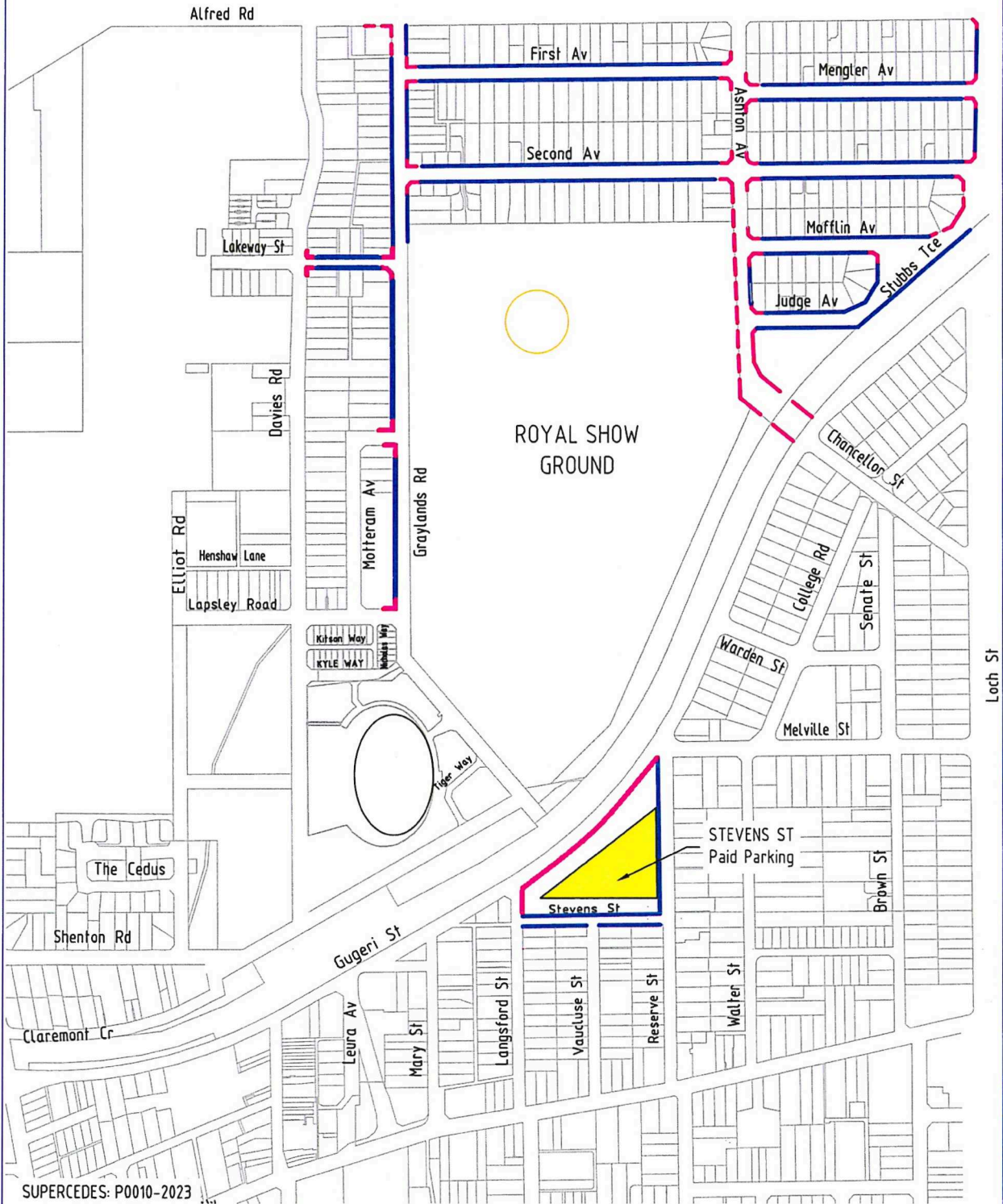

SUPERCEDES: P0010-2023

<p><b>TOWN OF CLAREMONT</b> 308 STIRLING HIGHWAY CLAREMONT WESTERN AUSTRALIA</p>	<table border="1" style="width: 100%; border-collapse: collapse;"> <tr> <td>DESIGNED</td> <td>D. FARRANT</td> <td>02/25</td> <td>SCALE</td> <td>N.T.S.</td> </tr> <tr> <td>DRAWN</td> <td>I. FERREIRA</td> <td>02/25</td> <td>DATUM</td> <td></td> </tr> <tr> <td>CHECKED</td> <td>A. WILDE</td> <td>02/25</td> <td>APPROVED</td> <td></td> </tr> <tr> <td>RECOMMENDED</td> <td></td> <td></td> <td></td> <td></td> </tr> </table>	DESIGNED	D. FARRANT	02/25	SCALE	N.T.S.	DRAWN	I. FERREIRA	02/25	DATUM		CHECKED	A. WILDE	02/25	APPROVED		RECOMMENDED					<p><b>CARAVAN AND CAMPING TEMPORARY PARKING CONTROL SIGNAGE 2025</b></p>	<table border="1" style="width: 100%; border-collapse: collapse;"> <tr> <td>SHEET</td> <td>1 OF 1</td> </tr> <tr> <td>DRAWING No</td> <td>P0001-2025</td> </tr> <tr> <td>JOB No</td> <td></td> </tr> </table>	SHEET	1 OF 1	DRAWING No	P0001-2025	JOB No	
DESIGNED	D. FARRANT	02/25	SCALE	N.T.S.																									
DRAWN	I. FERREIRA	02/25	DATUM																										
CHECKED	A. WILDE	02/25	APPROVED																										
RECOMMENDED																													
SHEET	1 OF 1																												
DRAWING No	P0001-2025																												
JOB No																													

THIS DRAWING REMAINS THE PROPERTY OF THE TOWN OF CLAREMONT AND MUST NOT BE RETAINED, COPIED OR USED WITHOUT THE AUTHORITY OF THE CREATIVE MANAGER TECHNICAL SERVICES

A  
4